

REPORT OF THE HEAD OF PLANNING AND REGENERATION

APPENDIX C Approved planting plan for p/18/0548/2 showing retained willow

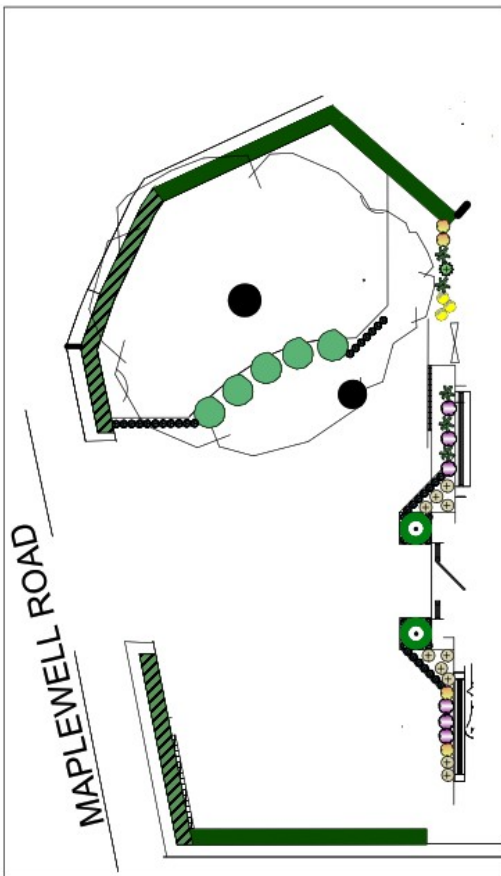

PLANTING NOTES

TREES AND ALL PLANTS - PLANTING AT ANY TIME BUT NOT WHEN GROUND IS FROZEN OR WATERLOGGED TO BE WATERED AS NECESSARY TO ENSURE SURVIVAL

WORK AROUND EXISTING TREES TO ENSURE 1M DIAMETER OF TRUNK TO BE SECURED WITH PROTECTIVE FENCING. EXISTING TREE ROOTS NOT TO BE DISTURBED

LANDSCAPE DESIGN STATEMENT

THIS LANDSCAPE & PLANTING DESIGN IS IN RESPONSE TO THE REQUIREMENT THAT THE TWO TREES TO THE FRONT OF THE PROPERTY REMAIN

A SIMPLE LOW MAINTENANCE PLANT SELECTION WILL COMPLEMENT THE PROPOSED NEW FACADE OF THE HOUSE.

PLANTS HAVE BEEN CHOSEN TO PROVIDE A 'GREEN' STRUCTURAL FRAMEWORK THROUGH THE YEAR THROUGH THE USE OF HEDGES AND EVERGREEN SHRUBS

SEASONAL HIGHLIGHTS AND A LIMITED COLOUR PALETTE WILL REFLECT THE SEASONAL CHANGES AND WILL REFLECT THE RURAL POSITIONING OF THE VILLAGE

THE USE OF SWITHLAND SLATE FOR RETAINING WALLS IS IN RESPONSE TO LOCAL MATERIALS AND THE IMMEDIATE NEIGHBORHOOD

PLANTING AREAS ARE LIMITED IN ORDER TO ALLOW FOR THE PARKING OF UP TO 3 CARS

SHRUBS & HEDGES	NUMBER	SPECIFICATION
FAGUS SYLVATICA	15 METERS	INSTANT HEDGING 1-1.2M HIGH
PRUNUS LAUROCERASUS 'ROTUNDFILOIA'	15 METERS	INSTANT HEDGING 1.2-1.5M HIGH
BUXUS SEMPERVIRENS	56	2L 30-40CM
BUXUS SEMPERVIRENS BALL	5	5L 30-40CM DIAMETER
JASMIN NUDIFLORUM	1	3L
TREES		TREES
LIGUSTRUM IONADRUM HALF STANDARD 18L	2	18L HALF STANDARD 20-30 DIAMETER HEAD
PERENNIALS & ORNAMENTAL GRASSES		
CALAMAGROSTIS 'KARL FOERSTER'	10	2L
GEUM 'LEMON DROPS'	3	2L
LAVANDULA A. 'MUNSTEAD'	6	2L
RUDEBECKIA GOLDSTRUM	4	2L
STIPA CALAMAGROSTIS	5	2L

EXISTING TREES (SHRUBS)

FRANCESCA SINCLAIR LIMITED
GARDEN DESIGN
www.francescasinclair.co.uk
telephone 07901547360

Job Title: 52 Maplewell Road Woodhouse Eves
Client: Mr & Mrs R Bowden
Drawing Title: PLANTING PLAN & SCHEDULE
Drawing no: FS/162/10 Scale: 1:100 on A3
Drawn by: FSJ/4/3/18
All dimensions must be checked on site & not scaled from this drawing

APPENDIX D

Examples of poor tree works tree in Humberstone, Leicester.



Examples of pollarded trees in Charnwood.





Trees in Loughborough.

REFERENCES

Mitchell, Alan, A Field Guide to Trees of Britain and Northern Europe, Collins 1974 (reprinted 1979)

The Hilliers' Manual of Trees & Shrubs, Royal Horticultural Society 2014

The Hillier Designers Guide 2007